

PLAT OF SURVEY
LOT 1 OF SPRING VALLEY SUBDIVISION
LOCATED IN PART OF THE SW 1/4 OF THE NE 1/4 OF SECTION 36, TOWN 4 NORTH,
RANGE 16 EAST, WALWORTH COUNTY, WISCONSIN

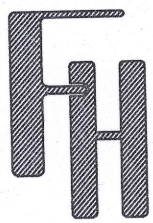

PLAT OF SURVEY
N7514 CARDINAL DRIVE
ELKHORN, WISCONSIN

WORK ORDERED BY -
CHAD & ANGELA ANDERSON
N7514 CARDINAL DRIVE
ELKHORN, WI 53121

FARRIS, HANSEN & ASSOCIATES, INC.
ENGINEERING - ARCHITECTURE - SURVEYING
7 RIDGWAY COURT P.O. BOX 437
ELKHORN, WISCONSIN 53121
OFFICE: (262) 723-2088 FAX: (262) 723-5886

REVISIONS

PROJECT NO.
10564
DATE:
10/29/2021
SHEET NO.
1 OF 1

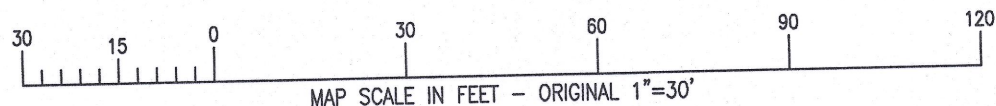
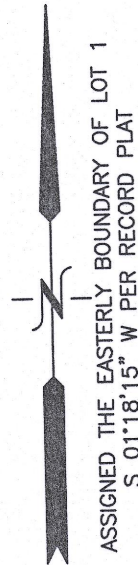
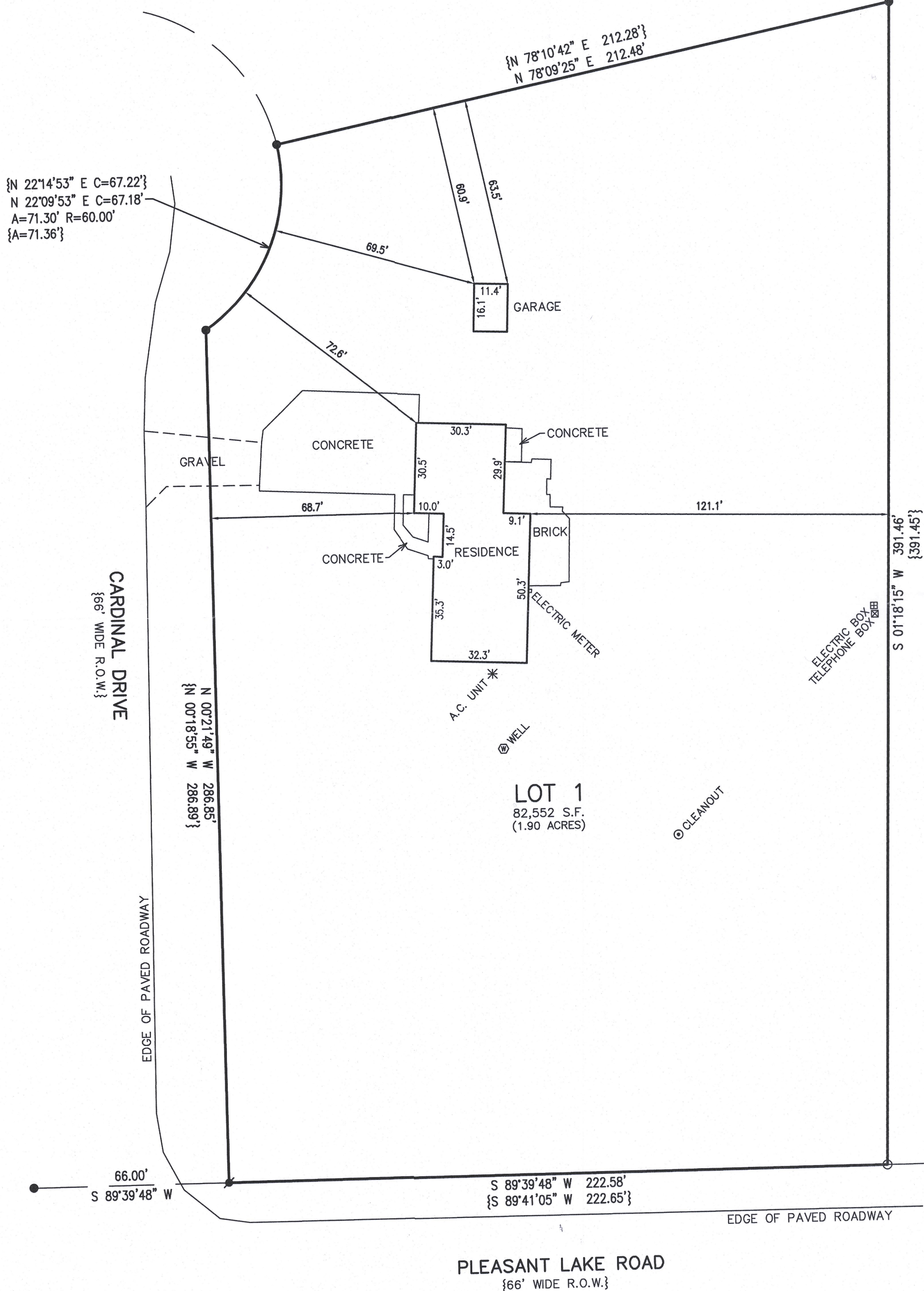

- LEGEND
- O = FOUND IRON PIPE STAKE
 - = FOUND IRON REBAR STAKE
 - ✱ = SET IRON REBAR STAKE
 - {XXX} = RECORDED AS

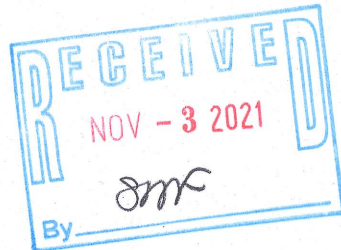

NOTE: COPIES OF THIS MAP TO WHICH THE FOLLOWING CERTIFICATE WILL APPLY SHOW THE SURVEYOR'S ORIGINAL SEAL AND SIGNATURE IN RED INK. COPIES BY ANY OTHER MEANS MAY HAVE ALTERATIONS WHICH DO NOT REPRESENT THE SURVEYOR'S WORK PRODUCT.

I HEREBY CERTIFY THAT THE ABOVE DESCRIBED PROPERTY HAS BEEN SURVEYED UNDER MY DIRECTION AND THAT THE ABOVE MAP IS A TRUE REPRESENTATION THEREOF AND SHOWS THE SIZE AND LOCATION OF THE PROPERTY AND ITS EXTERIOR BOUNDARIES. THIS SURVEY IS MADE FOR THE USE OF THE PRESENT OWNERS OF THE PROPERTY, AND ALSO THOSE WHO PURCHASE, MORTGAGE, OR GUARANTEE THE TITLE THERETO WITHIN ONE YEAR FROM THE DATE HEREOF.

DATED: 10/29/2021
CHRISTOPHER A. HODGES P.L.S. 2760

416-3309

X:\PROJECTS\10564\ACAD\10564.dwg

HSN-1